

THIS RESIDENCE WAS ALREADY IN VERY POOR CONDITION BEFORE EARTHQUAKE. APPEARS UNINHABITED AFTER FURTHER EARTHQUAKE DAMAGE. APPEARS UNINHABITED BUT NOT CONFIRMED, NO REPAIR WORK OBSERVED

PRAYER HALL, COURTYARD + FRONT ENTRY IN MIDST OF SIGNIFICANT RECONSTRUCTION

PRAYER WHEEL BUILDING PARTIALLY REPAIRED. NORTH WALL HAS LARGE WHOLE COVERED WITH PLASTIC SHEETS

CONDITION OF LARGE PRAYER WHEEL UNKNOWN

DAMAGED TOILET STRUCTURES HAVE BEEN RE-BUILT

DAMAGED RESIDENCE #6 REPAIRED + NOW USED AS PRAYER ROOM. TENT IN FRONT SERVES AS VESTIBULE

FORMER ANI-FEMAS RESIDENCE RE-BUILT AFTER SIGNIFICANT EARTHQUAKE DAMAGE

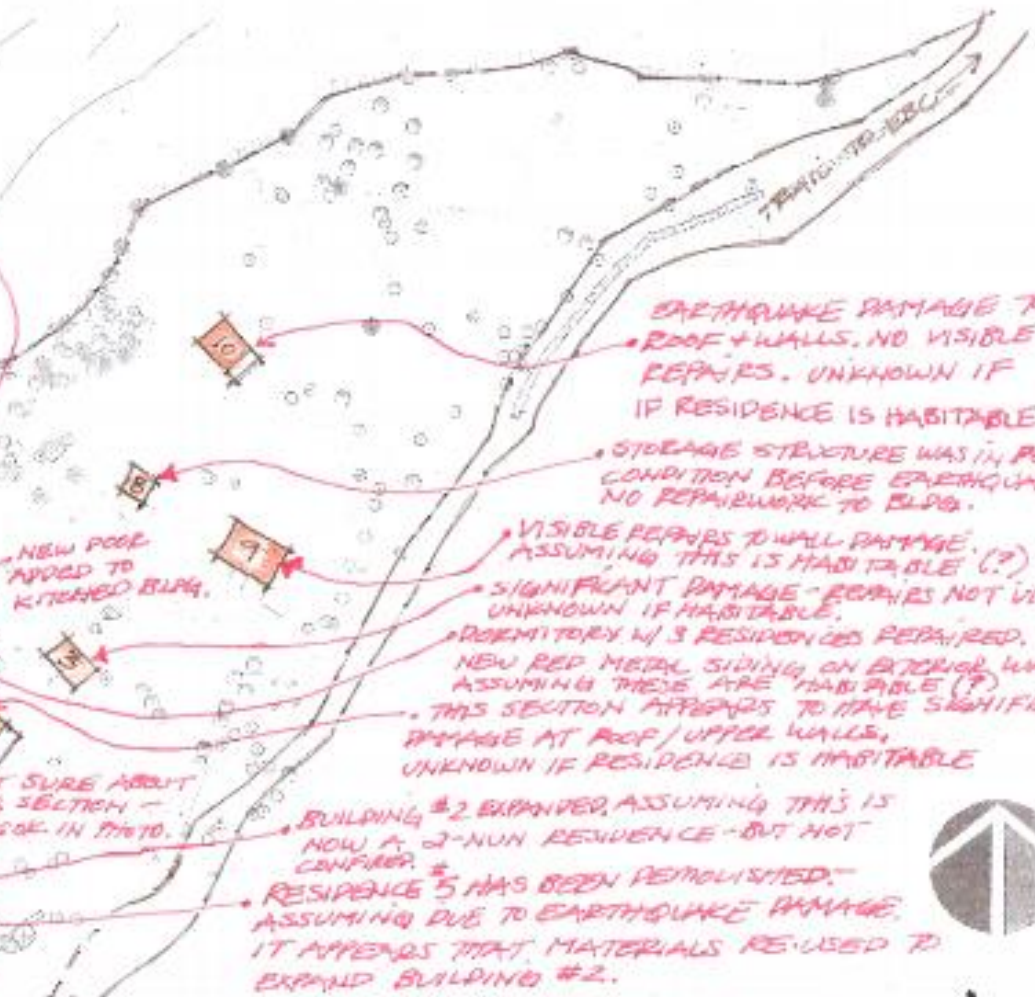

EARTHQUAKE DAMAGE TO ROOF + WALLS. NO VISIBLE REPAIRS. UNKNOWN IF RESIDENCE IS HABITABLE.

STORAGE STRUCTURE WAS IN POOR CONDITION BEFORE EARTHQUAKE. NO REPAIR WORK TO BLDG.

VISIBLE REPAIRS TO WALL DAMAGE. ASSUMING THIS IS HABITABLE (?)

SIGNIFICANT DAMAGE - REPAIRS NOT VISIBLE UNKNOWN IF HABITABLE.

DORMITORY W/ 3 RESIDENCES REPAIRED.

NEW RED METAL SIDING ON EXTERIOR WALLS. ASSUMING THESE ARE HABITABLE (?)

THIS SECTION APPEARS TO HAVE SIGNIFICANT DAMAGE AT ROOF / UPPER WALLS. UNKNOWN IF RESIDENCE IS HABITABLE

BUILDING #2 EXPANDED, ASSUMING THIS IS NOW A 2-NUN RESIDENCE - BUT NOT CONFIRMED.

RESIDENCE #5 HAS BEEN DEMOLISHED. ASSUMING DUE TO EARTHQUAKE DAMAGE. IT APPEARS THAT MATERIALS RE-USED TO EXPAND BUILDING #2.

DEBOCHE NUNNERY
2016 - BUILDING & SITE UPDATES
 *BASED ON PHOTOS TAKEN BY JOE SWAN (AWB) (AS SITE TRIP) ON TRIP TO BIO-GAS PROJECT SITE

APRIL 2016

*NOTE: MINGMA SHERPA MAY HAVE FURTHER UPDATES + INFORMATION TO ADD TO THIS DOCUMENT.